

Download Linkly Software from <https://www.linkly.com.au/resources-support/software>

Begin installation:

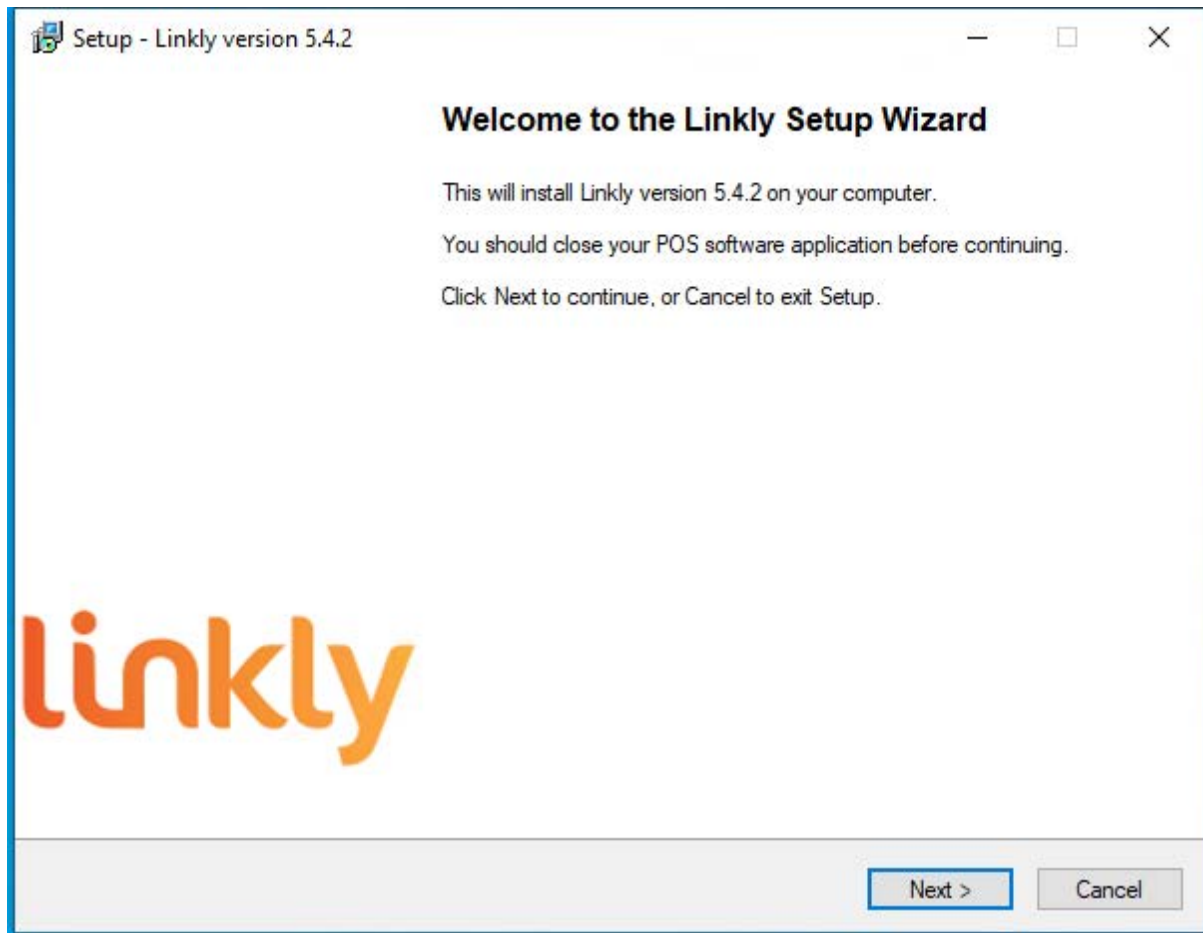

License Agreement

Please read the following important information before continuing.



Please read the following License Agreement. You must accept the terms of this agreement before continuing with the installation.

End-User Licence Agreement - LINKLY Pty Ltd ACN 099 609 284

This End-User Licence Agreement ("EULA") is a legal agreement between you and LINKLY Pty Ltd ACN 099 609 284 ("LINKLY") that covers the LINKLY software product, including any subsequent versions, updates or enhancements ("Software"). By accessing or otherwise using any LINKLY Software, you agree to be bound by the terms of this EULA. If you do not agree to be bound by the terms of this EULA, do not use any LINKLY Software. This EULA does not grant you any other rights but for the ones contained herein.

1. GRANT OF LICENCE: This EULA grants you the right to use the Software only for its intended purpose. You may not sell, resell, licence, rent, lease, lend, or otherwise transfer for value, the use of or installation of the Software. You may not reproduce or redistribute the Software in any form or broadcast it in any media.

2. JOINT RESPONSIBILITIES: Each party represents and agrees:

(a) that it has full power and authority necessary to validly enter into and perform all of its obligations under this Agreement; and

(b) to comply with the other party's reasonable security, confidentiality and operational requirements of which it has been given reasonable notice

☒ I accept the agreement

☐ I do not accept the agreement

< Back

Next >

Cancel

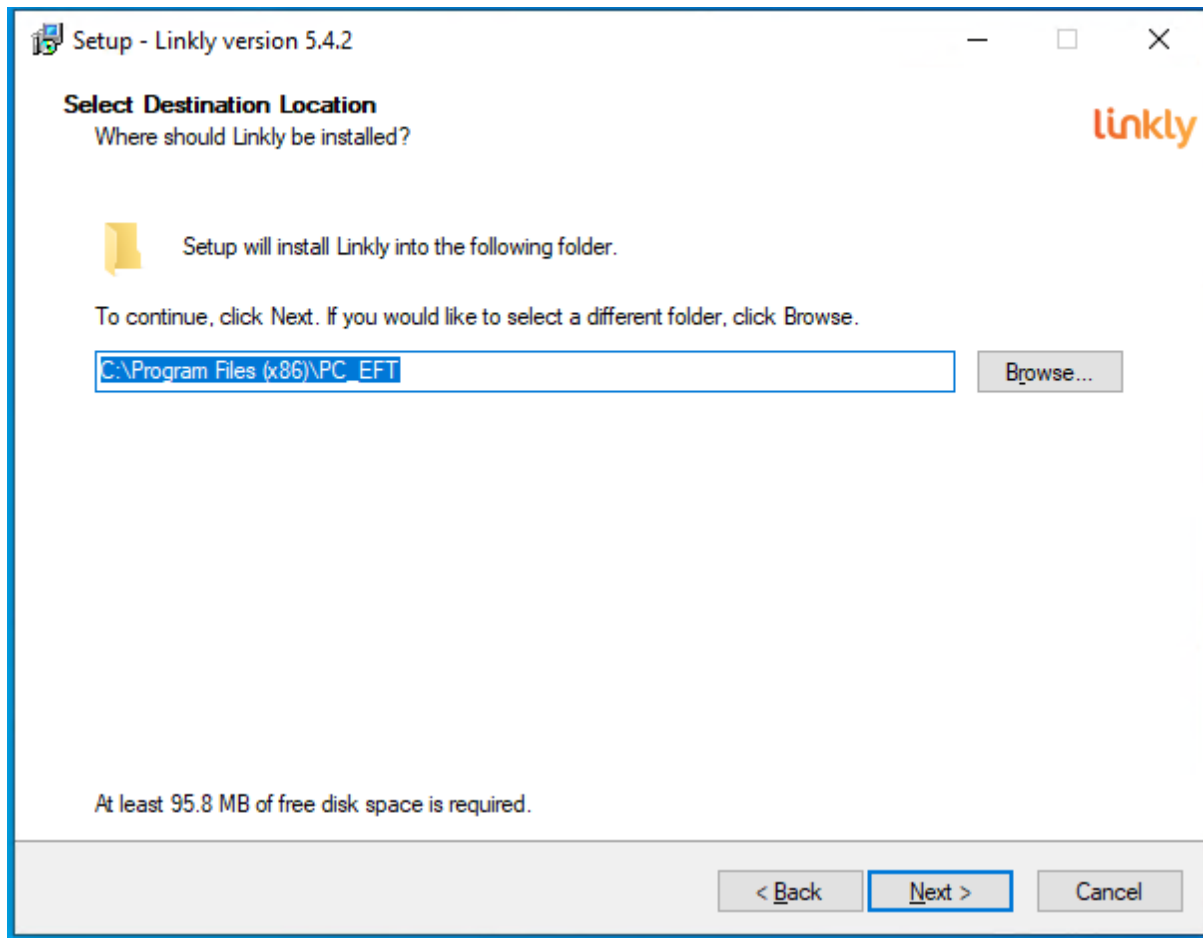

Select *Offline Development*.

Select The Install Configuration

Which configuration of Linkly do you wish to install?



Linkly Client And Server: Select this option if a PINpad will be attached to this PC. This option will allow you to configure your PINpad as well as your connection to the bank.

EFT-Server Only: Select this option if a PINpad will not be attached to this PC. This option will allow you to configure your connection to the bank.

Offline Development: Select this option if you are installing the offline development system on this machine. No connection to the bank can be configured.

Linkly Client And Server (A PINpad will be attached to this PC) ▾

Linkly Client And Server (A PINpad will be attached to this PC)

Server Only (A PINpad will not be attached to this PC)

Offline Development

< Back

Next >

Cancel

Setup - Linkly version 5.4.2



Ready to Install

Setup is now ready to begin installing Linkly on your computer.



Click Install to continue with the installation.

After the software has been installed the Linkly Configuration Wizard will open to guide you through the configuration process.

< Back

Install

Cancel

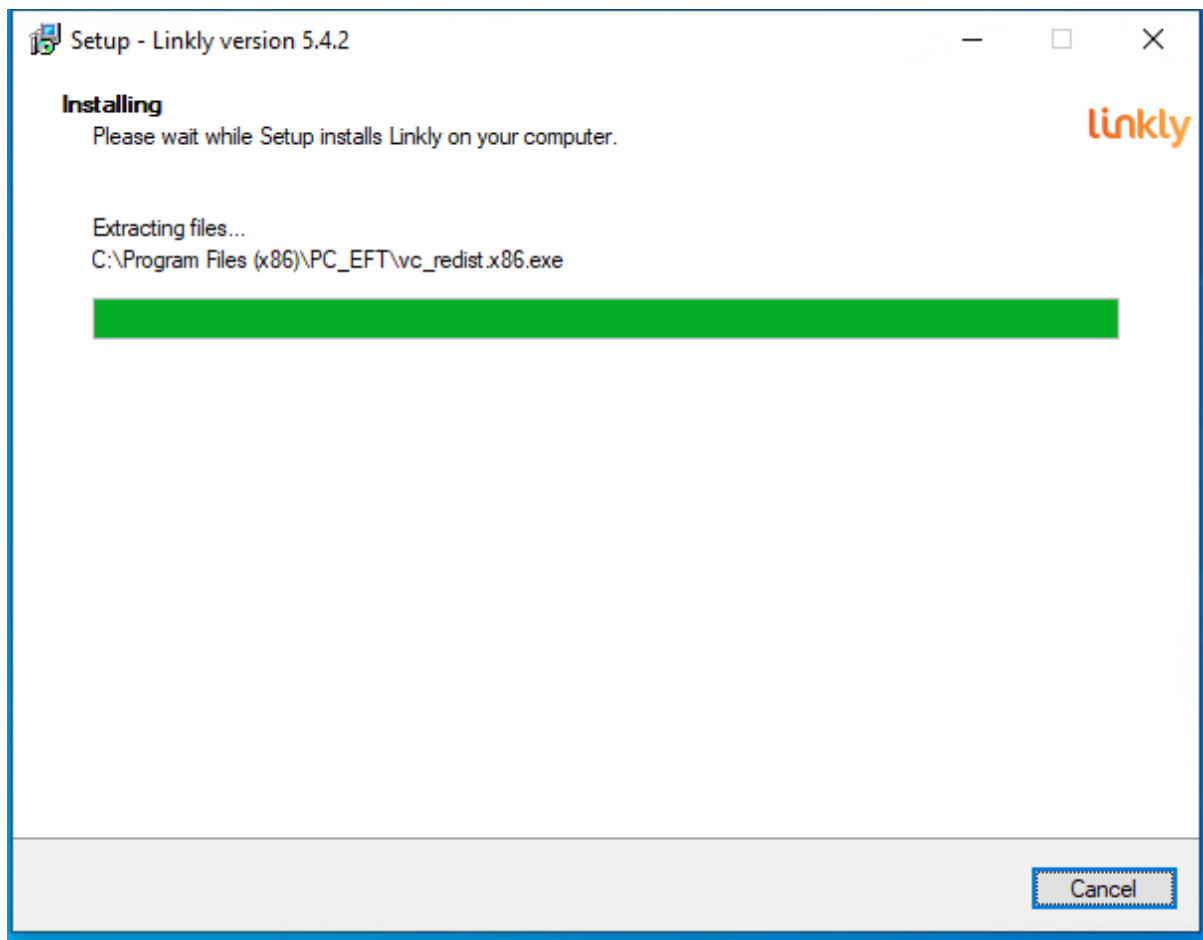

The following window will open:

It is not required for Offline Development, so click exit.

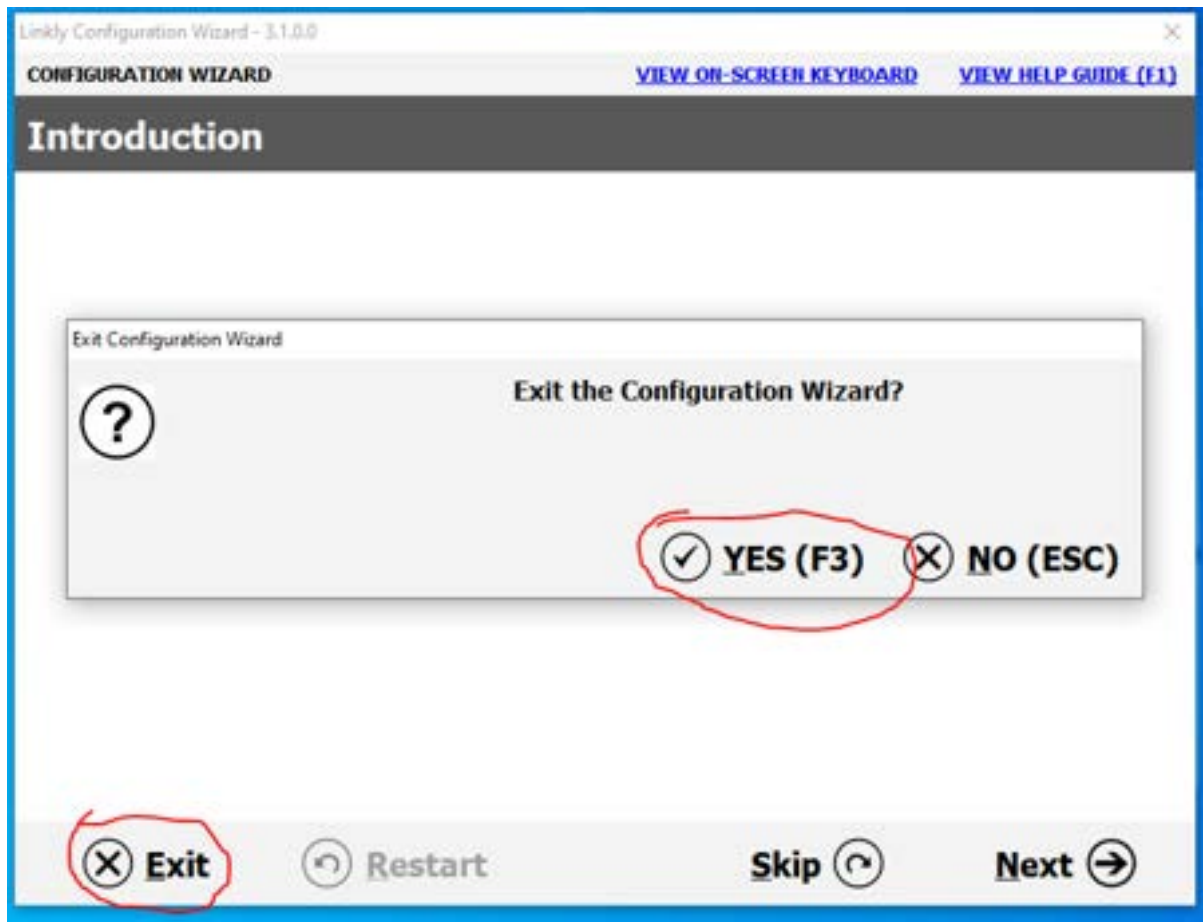

This will complete the installation and then open the Virtual Pin Pad:

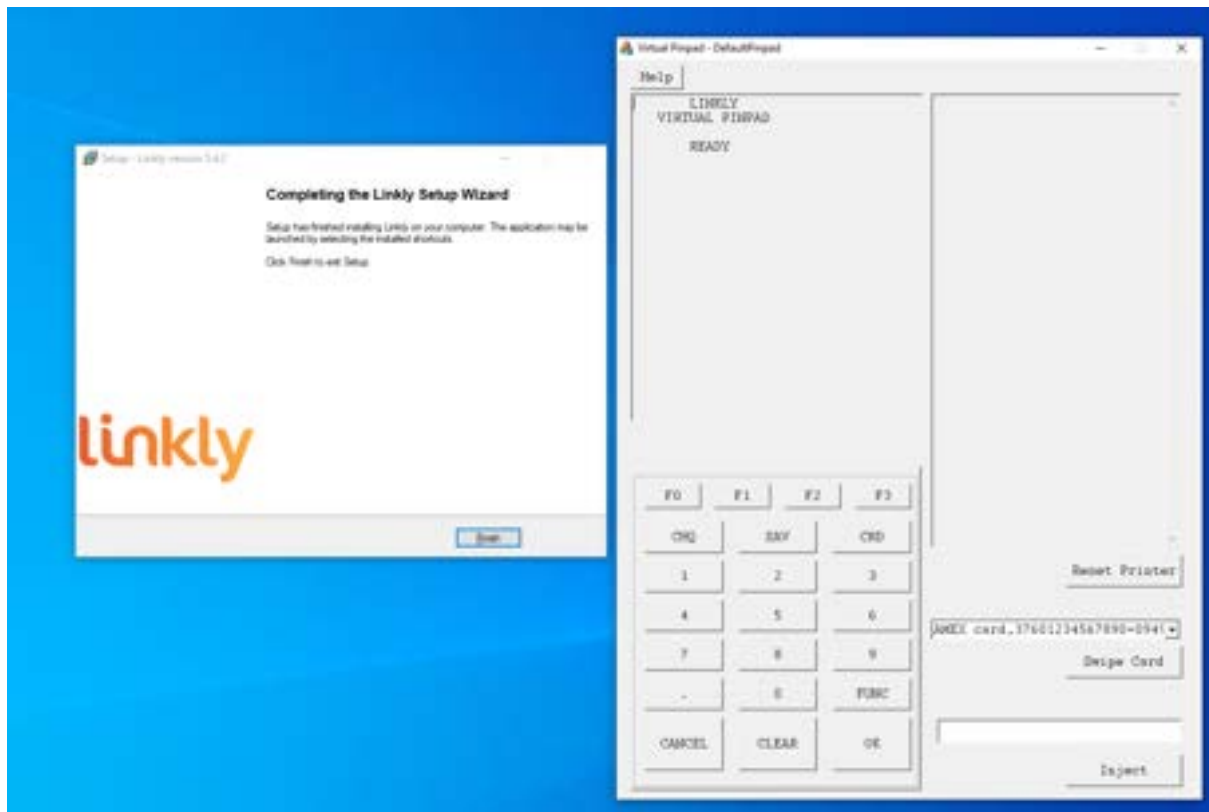

Go to your system tray and open the Client:

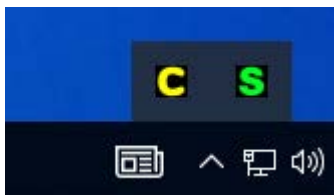

In COM Port, type "TCPIP" and click apply, then close.

Linkly Client GUI

PIN Pad Interface

COM Port **TCPIP** INVALID PORT

Printer Receipt

EFT Journal EFTPOS.EJL

Receipt Journal EFTPOS.RCP

Host Interface

Address

Port 2005 ☒ Use Default Port

EFTSRV Status Version 4.4.3.0

Client IP Address 172.31.82.119

Tracing

☒ PINPad ☐ Host ☒ POS

☐ Save Files Limit 4000000

☒ Append

Trace File EFTPOS.LOG

Close

Apply

Stop

Ctrl Panel...

Bridge Client

☒ Animate

Internal Fallback ☒

Next, you will need to restart the Linkly Client on Windows Services.

To do this, search for "Services" on your windows search bar and click on icon:

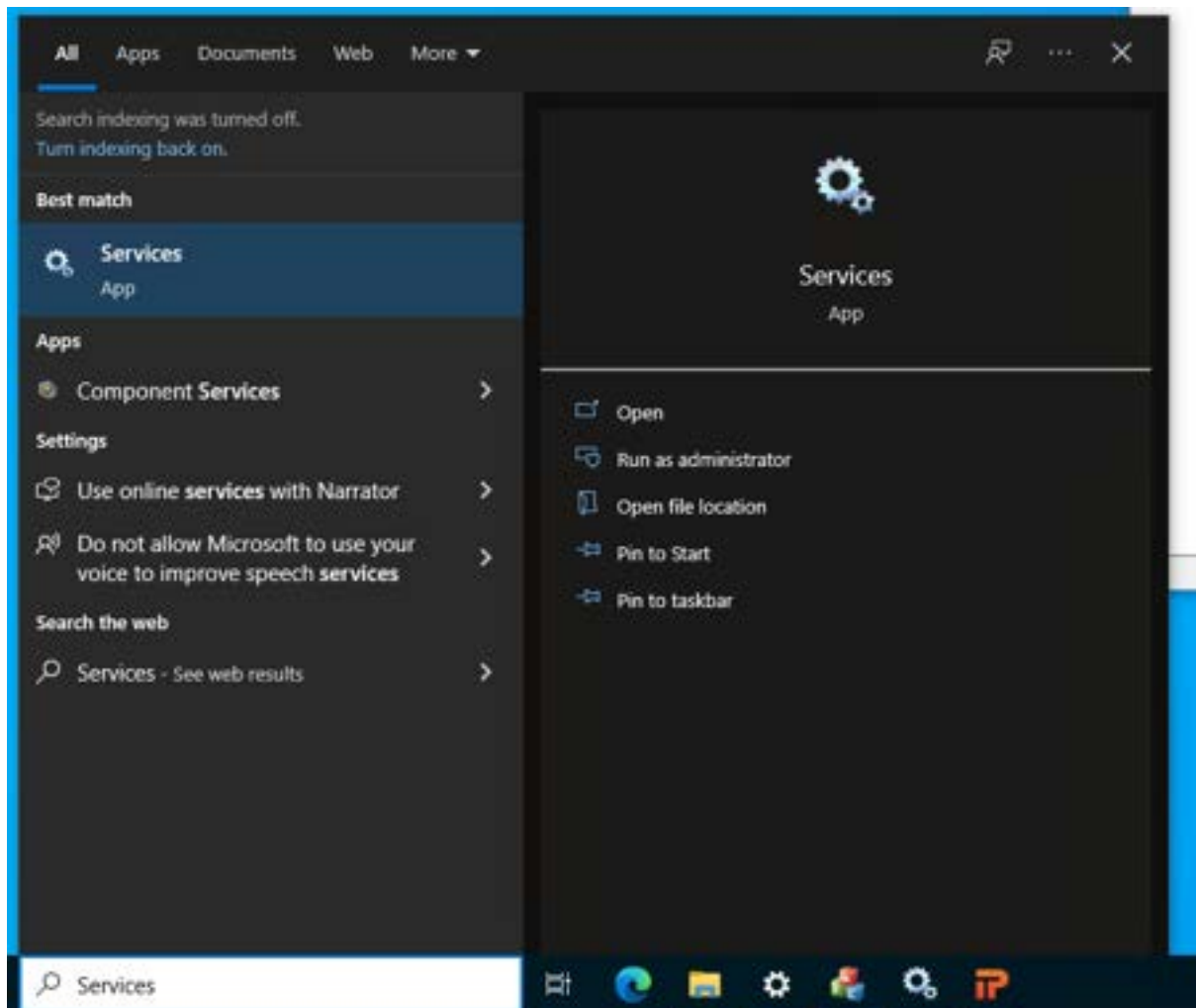

Scroll through and find “Linkly Client”.
Right Click and select restart.

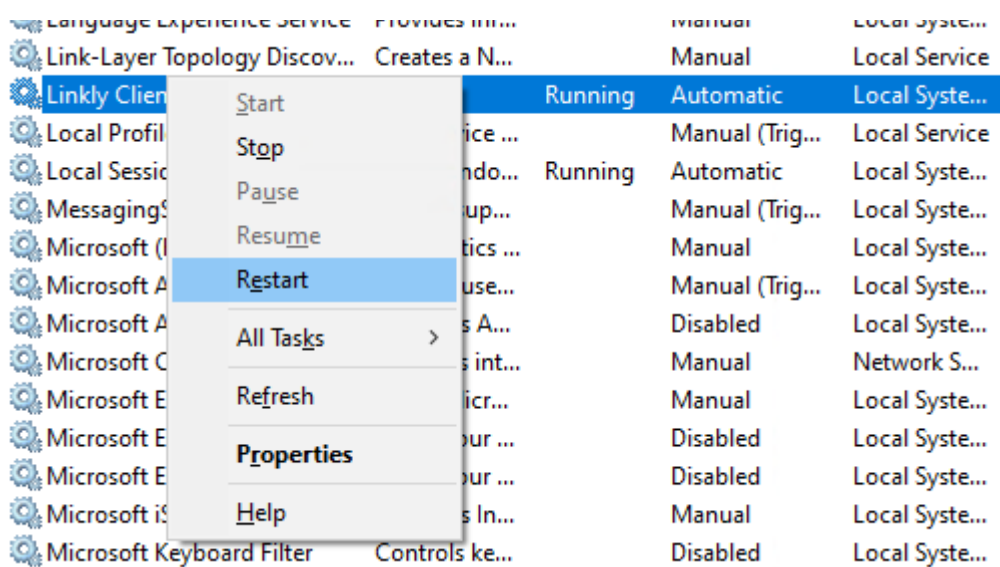

Recheck your system tray and you should be able to see the client (indicated by the letter “C”) go from Yellow to Green. This means that the client is connected.

Before –



After –



Next,

Go to C:\PC_EFT\DevTools\IPIInterface.TestPOS and open *IPIInterface.TestPOS* application:

Click *Connect* on the settings pane.

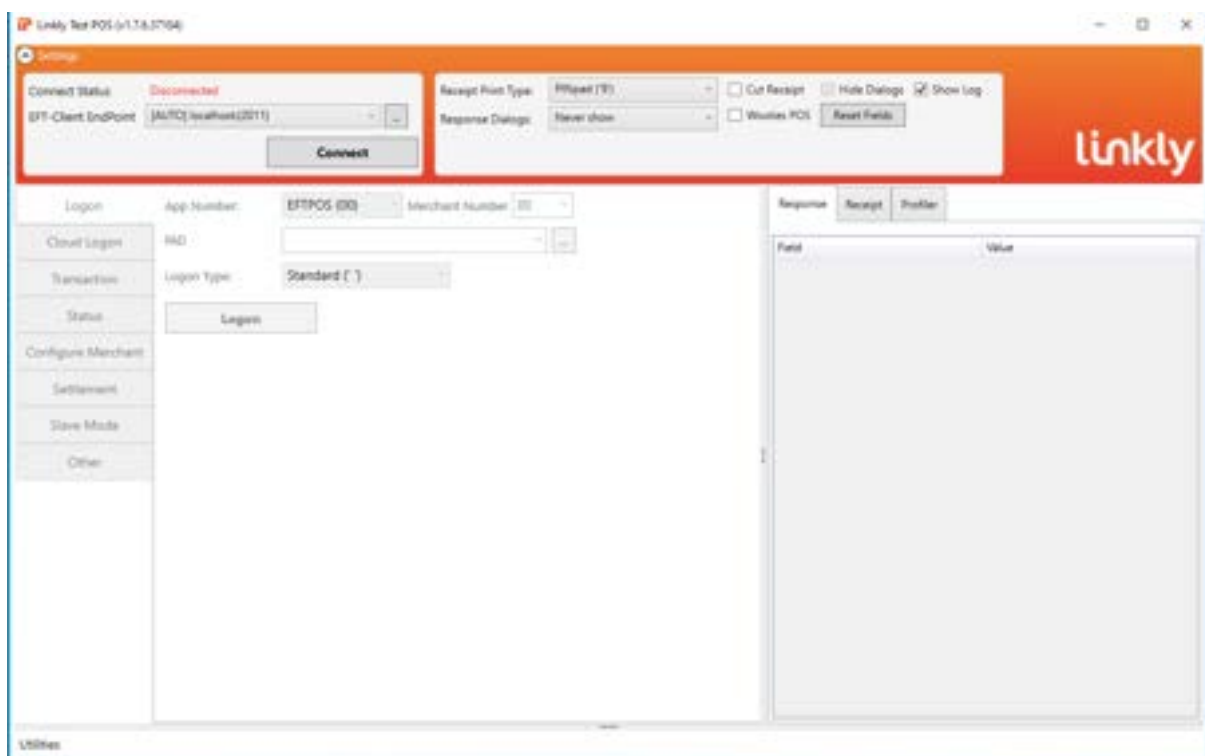

Then click *Logon*:

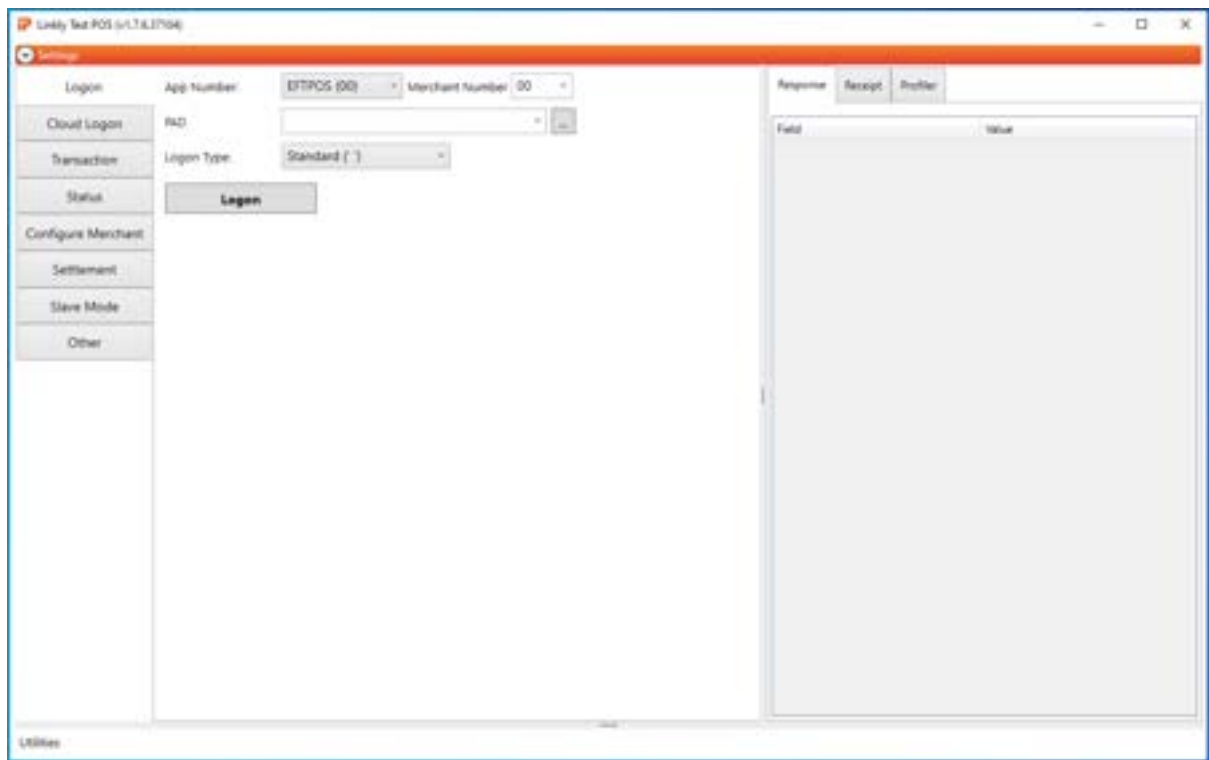

It will display this message:

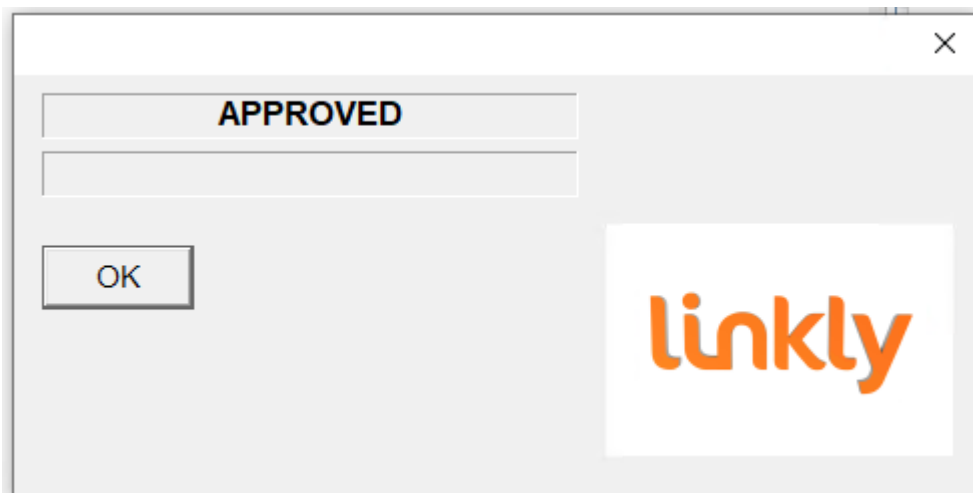

And the Virtual Pin Pad will show you the following:

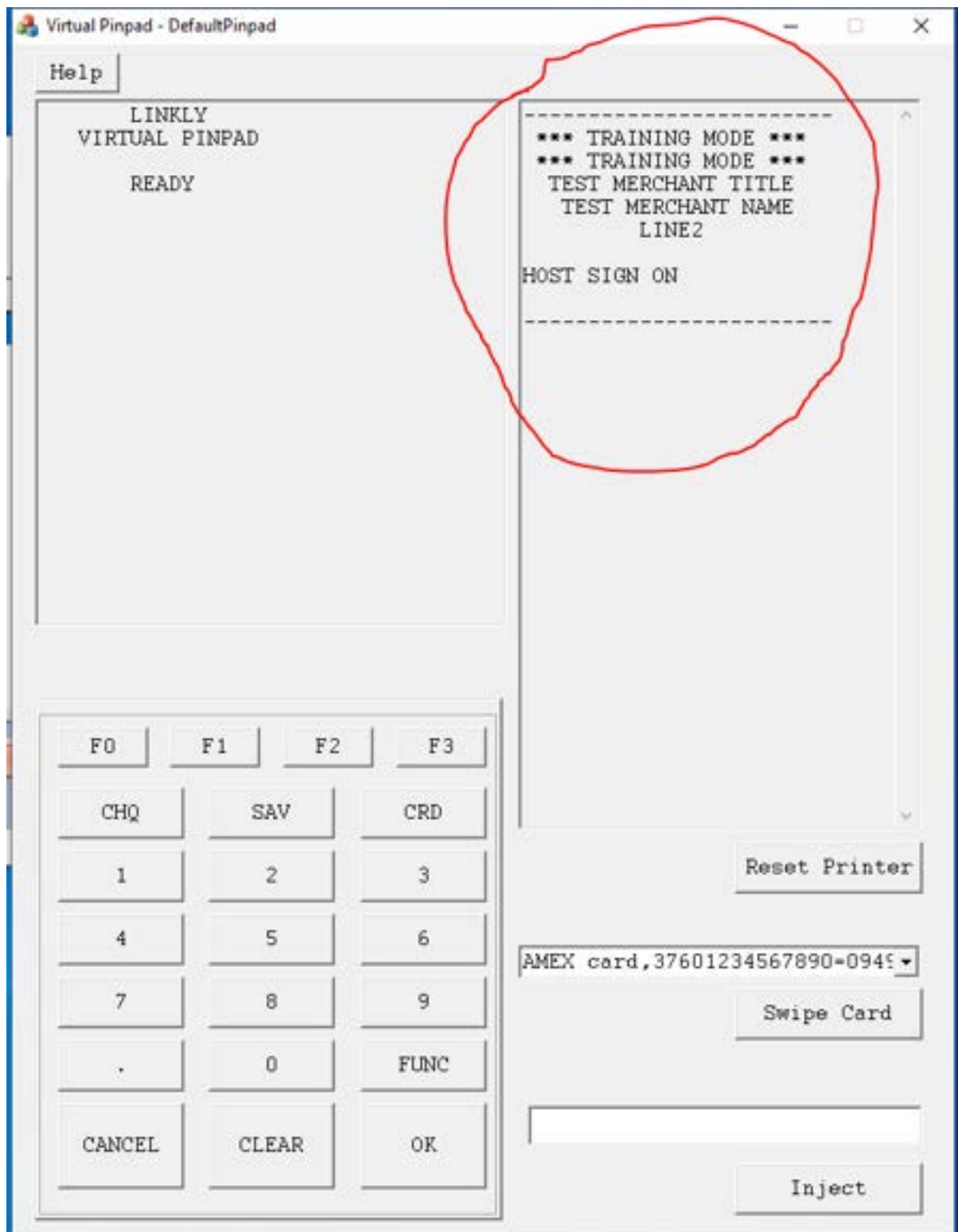

This means you are now connected successfully.

To test a transaction, try the following:

Click 'Transaction' in the Test Pos application's navigation pane and then click Transaction at the bottom:

Linkly Test POS (v1.7.6.37104)

Settings

Logon

Cloud Logon

Transaction

Status

Configure Merchant

Settlement

Slave Mode

Other

One Button preset

App Number: EFTPOS (00) Merchant Number: 00

Tin Ref:

Auto Tin Ref: ☒

Tin Type: PurchaseCash (P)

Amr Purchase: 42 Amr Cash:

AuthNo: 0 RRV

PAH Source: Default ()

Currency Code: AUD

Original Tin Type:

Training Mode: ☐ Enable Tip: ☐

Print Timeout: ☐ PrePrint Timeout: ☐

PAD

PAD Content:

Append Last RRV: ☒ Append SKU: ☒ Append OPR: ☒

Append AMT: ☒ Append UID: ☒ Append NMT: ☒

Append YER: ☒ Append VND: ☒ Append PCM: ☒

(PCM Barcode): ☐

Query + Transaction

Query Type: Read Card (0)

Transaction Query + Transaction

Response Receipt Profiler

EFTLogonResponse

Field	Value
PinPadVersion	100800
Success	True
ResponseCode	00
ResponseText	APPROVED
Date	1/1/0001 12:00:00 AM
CardId	12345678
Card	123456789012345
Stan	0
PurchaseAnalysisData	

Utilities

This will send a Transaction request to the Virtual Pin Pad:

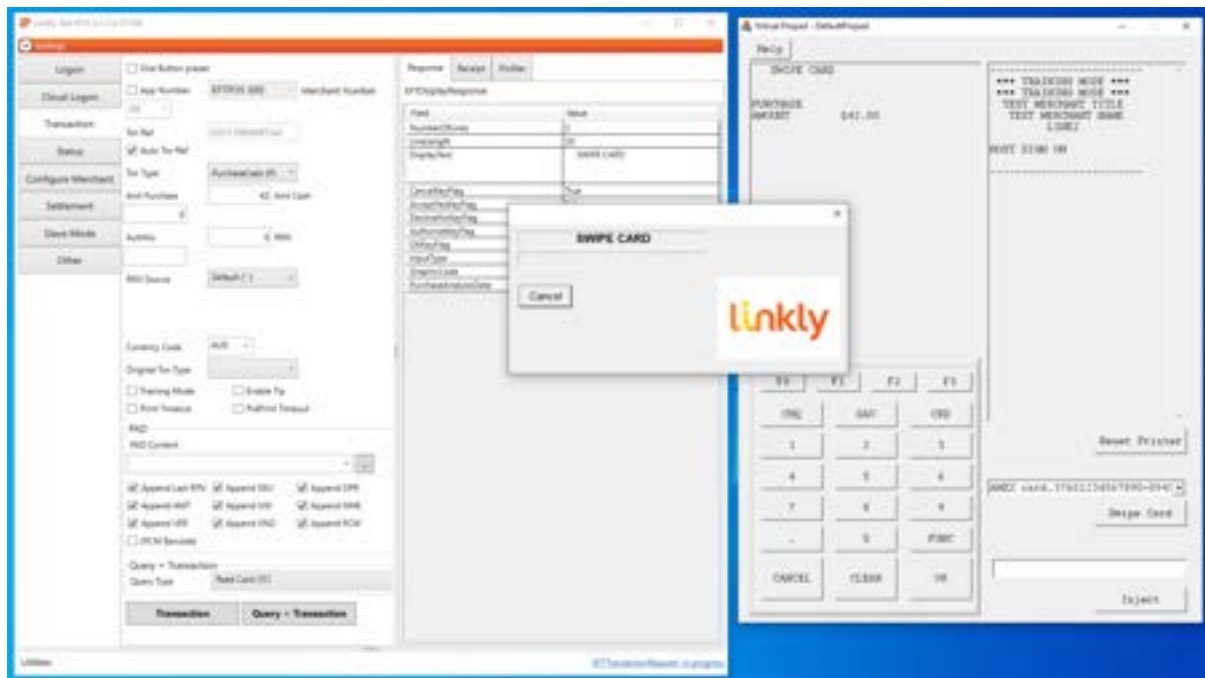

Follow the prompts on the virtual pin pad to complete the transaction:

Virtual Pinpad - DefaultPinpad

Help

SELECT ACCOUNT
CHQ SAV CRD

*** TRAINING MODE ***
*** TRAINING MODE ***
TEST MERCHANT TITLE
TEST MERCHANT NAME
LINE2

HOST SIGN ON

ENTER ACCOUNT
ON PINPAD

Cancel



F0	F1	F2	F3
CHQ	SAV	CRD	
1	2	3	
4	5	6	
7	8	9	
.	0	FUNC	
CANCEL	CLEAR	OK	

Reset Printer

AMEX card,37601234567890-0949

Swipe Card

Inject



Virtual Pinpad - DefaultPinpad

Help

LINKLY
VIRTUAL PINPAD
READY

*** TRAINING MODE ***
*** TRAINING MODE ***
TEST MERCHANT TITLE
TEST MERCHANT NAME
LINE2
HOST SIGN ON

*** TRAINING MODE ***
TEST MERCHANT TITLE
TEST MERCHANT NAME
LINE2
09:40:03 21/01/22
SAVINGS ACCOUNT
PURCHASE AUD \$42.00

TOTAL AUD \$42.00
APPROVED - 00
PLEASE RETAIN AS RECORD
OF PURCHASE

Reset Printer

AMEX card,37601234567890=0949

Swipe Card

Inject

F0 F1 F2 F3

CHQ SAV CRD

1 2 3

4 5 6

7 8 9

. 0 FUNC

CANCEL CLEAR OK

The transaction is complete.